

Collegiate Winds

Non-music majors who wish to audition for Collegiate Winds only should prepare the following two pages:

- I. Compulsories
- II. Lyrical Etude (Vocalise #2)

Compulsories

#1 - Full Range Scale with Articulation Pattern - At a tempo that demonstrates evenness of rhythm, depth of tone, and impeccable intonation.

Oboe

#2 - Single Tongue - As fast as possible, while presenting clear articulations, accurate rhythm, and a consistent pulse of your choosing.

Oboe

Giuseppe Concone

Vocalise #2

Andante Cantabile ♩ = 76

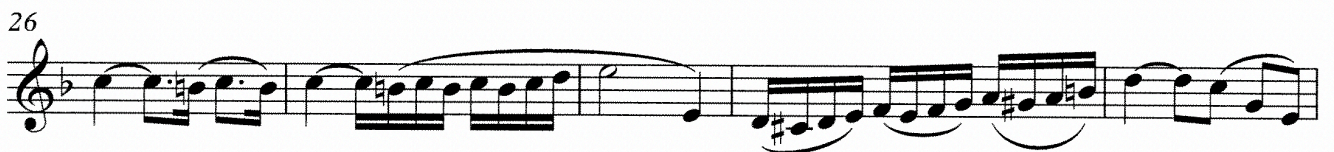

Wind Symphony, Symphonic Band, Symphony Orchestra Winds

Music majors and non-majors who wish to be considered for placement in all ensembles should prepare the following materials:

1. Strauss: *Don Juan*
2. Rossini: Overture to *La Scala di Seta* (begin measure 5, beat 2 though 2 measures after rehearsal 3)
3. Grainger: *Lincolnshire Posy*, Mvt. III "Rufford Park Poachers"
4. Grainger: *Lincolnshire Posy*, Mvt. IV "The Brisk Young Sailor"

Strauss: Don Juan

a tempo, ma tranquillo
Solo
p sehr getragen und ausdrucksvoll
M
espr.
cresc. - - - - - *dim.*
pp *molto espr.* *molto -*
dim. ppp *espr.* *dim!*
N *molto tranq.* *molto dim.* *string.* *a tempo*
pp *f* *ff*

Ouverture La Scala di Seta

The Silken Stairs

Oboe I

Gioacchino Rossini

Allegro vivace

3

Andantino

ff > *p dolce*

10

p

17

1 1 Allegro

22

15 2

43

49

3

ff

3. Grainger, *Lincolnshire Posy*, Mvt. III, "Rufford Park Poachers"

eighth note=140

Solo

pp mp p

95

f p p

slow

3

long

ppp

4. Grainger, *Lincolnshire Posy*, Mvt. IV, "The Brisk Young Sailor"

quarter note=100

Solo

mf (detached)
