

Collegiate Winds

Non-music majors who wish to audition for Collegiate Winds only should prepare the following two pages:

- I. Compulsories
- II. Lyrical Etude (Vocalise #2)

Compulsories - Trombone/Euphonium

#1. Lip Slurs ♩ = 76

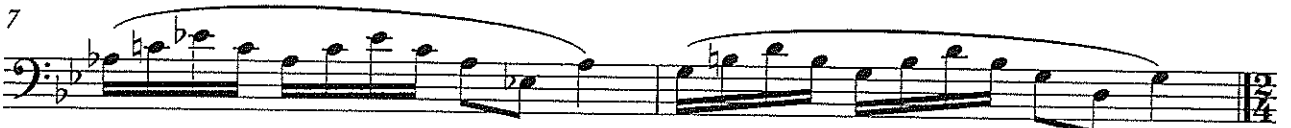

14 #4. Double Tonguing (fast, but clean)

18

24 #5. Triple Tonguing (fast, but clean)

29

Vocalise #2

Giuseppe Concone

Andante Cantabile ♩ = 76

8

14

20

26

31

Wind Symphony, Symphonic Band, Symphony Orchestra Winds

Music majors and non-majors who wish to be considered for placement in all ensembles should prepare the following materials:

1. Bordogni: *Etude No. 1* **Played one octave lower than written**
2. Mozart: *Requiem* "Kyrie"
3. King: *Barnum and Bailey's Favorite* 1 measure before second ending through fourth measure of the trio.
4. Thomas: *Come Sunday*

Bordogni – *Etude No. 1* [Beginning through m. 20]

From the Vocalises of
MARCO BORDOGNI

Book One

Selected and Transcribed by
JOANNES ROCHUT

No. 1

Andante ($\text{♩} = 60$)

p

ritard.

a tempo

Bass Trombone

Mozart - Requiem

Kyrie

quarter note = 100

19

24

29

35

39

43

47

Adagio

March, "Barnum and Bailey's Favorite" (King) - play bottom line of divisi

(♩=144)

measures 14-43

Turn Up! ♩ = 140+

This electronic file is licensed to The Ohio State University School of Music for 2 performances on Nov. 17, 2021, Feb. 3, 2022. Unauthorized performance or distribution of these files to anyone other than the party listed above without the prior permission of the composer/publisher is a violation of copyright and punishable by law.