

The Maynard Ferguson Series

# Whisper Not

As recorded by the Maynard Ferguson Band on "Come Blow Your Horn"

Flugelhorn / Trumpet 1

Composed by Benny Golson  
Arranged by Michael Abene  
Edited by Robert Curnow

Easy "2" Feel

♩ = 128

to trumpet

TURN PAGE

Whisper Not - Trumpet 1

[157] **6** *f* *mf* *in stand* [165]

[173] *to Open*

[181] **2** *mf* **3**

[189] *to Cup Mute* **10** *Cup Mute* *mf*

The Maynard Ferguson Series

# Whisper Not

As recorded by the Maynard Ferguson Band on "Come Blow Your Horn"

Flugelhorn / Trumpet 2

Composed by Benny Golson  
Arranged by Michael Abene  
Edited by Robert Curnow

Easy "2" Feel  
♩ = 128

61

69

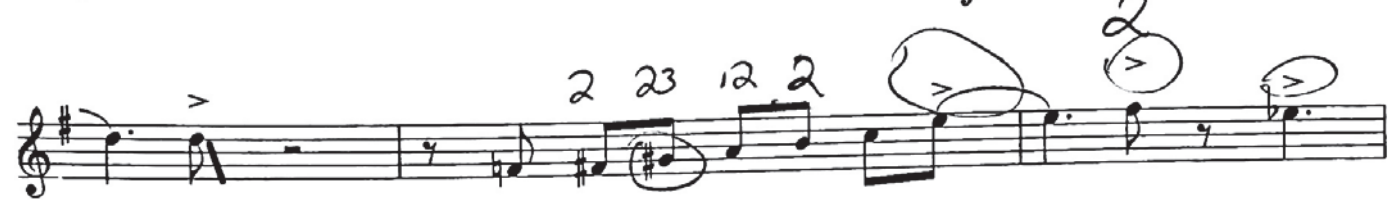

77

85

93

101

109 f6 + sax  
8

117 Sax  
8

125 tb + Sax  
8

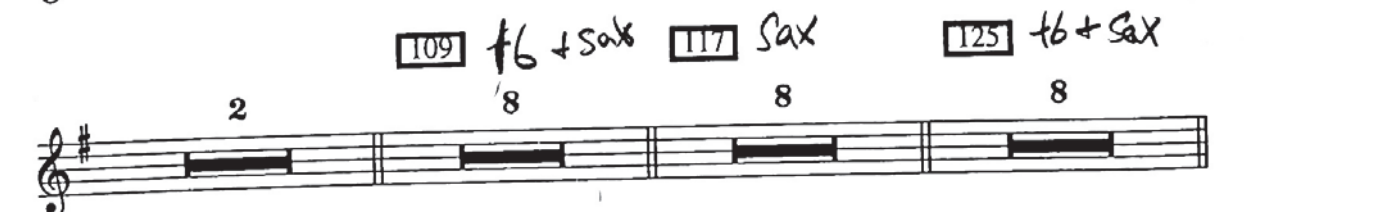

TURN PAGE

133 Lead *mp* *cresc.* *legato* 1 2 2 2 2 3 4 3 2

141 *f* *no lead*

149 Long Fall 7

157 6 *f* *in stand* *mf*

165

173

Whisper Not - Trumpet 2

*> to Open* **2** 181 **3** **2**

*> to Cup Mute* 189 **10** *Cup Mute* *>* *mf*

Steve Gatt - Drummer

The Maynard Ferguson Series

# Whisper Not

As recorded by the Maynard Ferguson Band on "Come Blow Your Horn"

Flugelhorn / Trumpet 3

Composed by Benny Golson

Arranged by Michael Abene

Edited by Robert Curnow

Easy "2" Feel

$\text{♩} = 128$

61

to trumpet

69

trumpet

buzz

6

f

77

to flugelhorn

6

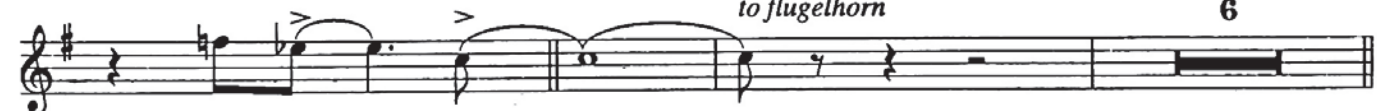

85

flugel lead

mp

93

to trumpet

6

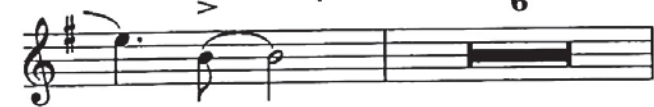

TURN PAGE

partials

Whisper Not - Trumpet 3

trumpet

101

*f*

2

109

8

117

8

125

8

133

*mp*

cresc.

3

141

*f*

149

Long Fall

157

7

6

Whisper Not - Trumpet 3

165 8 173 8

*f*

181

*mf*

*to Cup Mute*

189 10 Cup Mute

*mf*

The Maynard Ferguson Series

# Whisper Not

As recorded by the Maynard Ferguson Band on "Come Blow Your Horn"

Trumpet 4 (Solo)

Composed by Benny Golson  
Arranged by Michael Abene  
Edited by Robert Curnow

Easy "2" Feel

♩ = 128

85

Gmi7 C7 Dmi7 Bb/E7 Ami9

Ab/D7 Ami11 B7 Bb7

93

Eb/A7 Dmi13 Bmi7 E7 Ami

F#o7 B7 Emi F#7(b5) B7 Emi7 F#mi7

101

Gmi7 A7#9)+5 4

109 117 125

2 8 8 8

TURN PAGE

**133**  
*mp* Relax *cresc.*

**141**  
*f*

**149**  
Long Fall 7

**157** **165**  
*mf* as solo w/alto

1/2 valve 1/2 valve 3

173

181

(Opt.)

189
