

THINGS AIN'T WHAT THEY USED TO BE

1ST TROMBONE

Music by Mercer Ellington
Arranged by Alan Baylock

SHUFFLE $\text{♩} = 120$

© 1942 (Renewed) TEMPO MUSIC INC. and MUSIC SALES CORPORATION
All Rights Administered by MUSIC SALES CORPORATION
This Arrangement © 2015 TEMPO MUSIC INC. and MUSIC SALES CORPORATION
International Copyright Secured All Rights Reserved including Public Performance
Used by Permission

43708

Purchase a full-length
performance recording!
alfred.com/downloads

1ST TROMBONE

THINGS AIN'T WHAT THEY USED TO BE

(41) (BWARDS.)

mf 41 43

44 45 46

47 48 49

50 51 52

53 54 55

56 57

58 PLAY 1ST TIME ONLY 59 60 SOLO 2ND TIME ONLY 61 ff

62 (E7) 63 64 B7 65 E7

66 F7 67 E7 68 B7 69 F7

70 ^{8b7}

(8b7) Eb7

8b7 F7

Eb7 8b7 1. 2. F7

SHOUT!
END SOLO
PLAY 1ST TIME ONLY

83

1. 2. D.S. AL CODA

⊕ CODA

4

THINGS AIN'T WHAT THEY USED TO BE

2ND TROMBONE

Music by Mercer Ellington
Arranged by Alan Baylock

SHUFFLE $\text{♩} = 120$

PLAY ON D.S. ONLY

(17)

(29) PLAY 1ST TIME ONLY

(41) (8xROS.)

© 1942 (Renewed) TEMPO MUSIC INC. and MUSIC SALES CORPORATION
All Rights Administered by MUSIC SALES CORPORATION
This Arrangement © 2015 TEMPO MUSIC INC. and MUSIC SALES CORPORATION
International Copyright Secured All Rights Reserved including Public Performance
Used by Permission

45 46 47 48

49 50 51

52 53 54

55 56 57

58 PLAY 1ST TIME ONLY 59 60 61

62 64 65

66 67 68 69 90

93 94 95 96 D.S. AL CODA

97 101 102

103 104 105 106 107

THINGS AIN'T WHAT THEY USED TO BE

3RD TROMBONE

Music by Mercer Ellington
Arranged by Alan Baylock

SHUFFLE ♩ = 120

5 1 5 1

5 4 5

PLAY ON D.S. ONLY

6 7 15 14 15

(17)

5 5

5 5

To CODA

5 5

5 5

(29) PLAY 1ST TIME ONLY

5 5

(41) (Bxqzds.)

5 5

© 1942 (Renewed) TEMPO MUSIC INC. and MUSIC SALES CORPORATION
All Rights Administered by MUSIC SALES CORPORATION
This Arrangement © 2015 TEMPO MUSIC INC. and MUSIC SALES CORPORATION
International Copyright Secured All Rights Reserved including Public Performance
Used by Permission

45 46 47 48

49 50 51

52 53 54

55 56 57

58 PLAY 1ST TIME ONLY 59 60 61

62 63 SHOUT! 64 65

66 67 68 69 90

93 94 95 96 D.S. AL CODA

97 101 102

103 104 105 106 107

THINGS AIN'T WHAT THEY USED TO BE

BASS TROMBONE

Music by Mercer Ellington
Arranged by Alan Baylock

SHUFFLE ♩ = 120

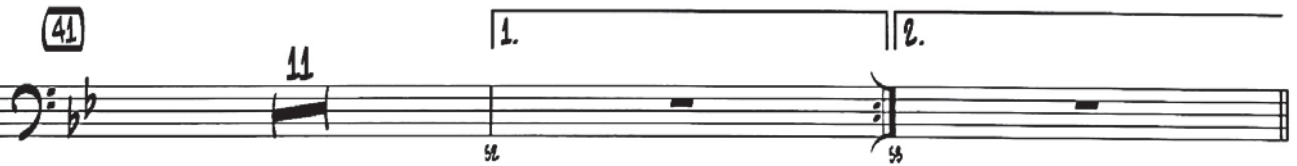

54

58

PLAY 1ST TIME ONLY

70

83

SHOUT!

2.

♩ CODA

