

# Whisper Not

As recorded by the Maynard Ferguson Band on "Come Blow Your Horn"

Alto Saxophone 1 (Solo)

Composed by Benny Golson  
Arranged by Michael Abene  
Edited by Robert Currow

Easy "2" Feel

$\text{♩} = 128$

53

7

dim.

61

69

8

f

77

85

6

8

93

101

6

mf ————— f

mf

109

117

125

8

8

8

TURN PAGE

Whisper Not - Alto Saxophone 1

133

mp cresc.

141

f

149

Solo

2 5 1

157

2 5 1

2 5 1

165

as solo w/tpt.

mf

minor 251

Whisper Not - Alto Saxophone 1

173

181

189

# Whisper Not

As recorded by the Maynard Ferguson Band on "Come Blow Your Horn"

Alto Saxophone 2 (Opt.)

Composed by Benny Golson  
Arranged by Michael Abene  
Edited by Robert Curnow

Easy "2" Feel

♩ = 128

mp f mp

5 8 13 8 21

mf

sfz

29 6

f

37 45 6 8

53 61 8

TURN PAGE

69 *f*

77 85 93

6 8 7

101 *f*

109 117 125 133

8 8 8

*mp*

*cresc.* 3

141

149

157 165 173

7 8 8

2

181

189

5

# Whisper Not

As recorded by the Maynard Ferguson Band on "Come Blow Your Horn"

Tenor Saxophone 1 (Solo)

Composed by Benny Golson  
Arranged by Michael Abene  
Edited by Robert Curnow

Easy "2" Feel

$\text{♩} = 128$

5

Unis. octaves

*mf*

*mf*

3

3

13

3

3

21

*sfz*

3

Whisper Not - Tenor Saxophone 1

29

Chord progression staff 1: Treble clef, key signature of one sharp (F#). Chords: Bø7, E7, Ami9, F#ø7, B7, Emi6.

45

Chord progression staff 2: Treble clef, key signature of one sharp (F#). Chords: F#ø7, B7, Emi6, F#mi7, Gmi7, A+7, Dmi9.

Chord progression staff 3: Treble clef, key signature of one sharp (F#). Chords: Bø7, E7(b9)(b5), Ami9+7, F#ø7, B7(b9)(b5), Emi69.

53

Chord progression staff 4: Treble clef, key signature of one sharp (F#). Chords: F#ø7, B13(b9), Emi7, F#mi7, Gmi7, C13(b9), Dmi9.

Chord progression staff 5: Treble clef, key signature of one sharp (F#). Chords: Bø7, E7, Ami, D7, Ami.

61

Chord progression staff 6: Treble clef, key signature of one sharp (F#). Chords: F#ø7, B7(b5), Fmi7, B7(b5), Eø7, A7(b5), Dmi9.

Whisper Not - Tenor Saxophone 1

B $\flat$ 7 E7 A $\text{mi}^{9+7}$  F $\sharp\text{mi}^7$  B7 E $\text{mi}^6$

F $\sharp\text{mi}^7$  B7 E $\text{mi}$  F $\sharp\text{mi}^7$  G $\text{mi}^7$  A+7

69

2

*f*

77

85

6

*mp*

93

3

5

101

*mf*

*f*

Whisper Not - Tenor Saxophone 1

Dynamic markings include *mf*, *mp*, *cresc.*, and *f*. There are also slurs and accents throughout the piece.

Measure 109: *mf*, accents on notes 2, 4, 6, 8, 10, 12, 14, 16, 18, 20, 22, 24, 26, 28, 30, 32, 34, 36, 38, 40, 42, 44, 46, 48, 50, 52, 54, 56, 58, 60, 62, 64, 66, 68, 70, 72, 74, 76, 78, 80, 82, 84, 86, 88, 90, 92, 94, 96, 98, 100, 102, 104, 106, 108.

Measure 117: *mp*, accents on notes 2, 4, 6, 8, 10, 12, 14, 16, 18, 20, 22, 24, 26, 28, 30, 32, 34, 36, 38, 40, 42, 44, 46, 48, 50, 52, 54, 56, 58, 60, 62, 64, 66, 68, 70, 72, 74, 76, 78, 80, 82, 84, 86, 88, 90, 92, 94, 96, 98, 100, 102, 104, 106, 108, 110, 112, 114, 116.

Measure 125: *mp*, accents on notes 2, 4, 6, 8, 10, 12, 14, 16, 18, 20, 22, 24, 26, 28, 30, 32, 34, 36, 38, 40, 42, 44, 46, 48, 50, 52, 54, 56, 58, 60, 62, 64, 66, 68, 70, 72, 74, 76, 78, 80, 82, 84, 86, 88, 90, 92, 94, 96, 98, 100, 102, 104, 106, 108, 110, 112, 114, 116, 118, 120, 122, 124.

Measure 133: *mp*, accents on notes 2, 4, 6, 8, 10, 12, 14, 16, 18, 20, 22, 24, 26, 28, 30, 32, 34, 36, 38, 40, 42, 44, 46, 48, 50, 52, 54, 56, 58, 60, 62, 64, 66, 68, 70, 72, 74, 76, 78, 80, 82, 84, 86, 88, 90, 92, 94, 96, 98, 100, 102, 104, 106, 108, 110, 112, 114, 116, 118, 120, 122, 124, 126, 128, 130, 132.

Measure 141: *cresc.*, accents on notes 2, 4, 6, 8, 10, 12, 14, 16, 18, 20, 22, 24, 26, 28, 30, 32, 34, 36, 38, 40, 42, 44, 46, 48, 50, 52, 54, 56, 58, 60, 62, 64, 66, 68, 70, 72, 74, 76, 78, 80, 82, 84, 86, 88, 90, 92, 94, 96, 98, 100, 102, 104, 106, 108, 110, 112, 114, 116, 118, 120, 122, 124, 126, 128, 130, 132, 134, 136, 138, 140.

Measure 149: *f*, accents on notes 2, 4, 6, 8, 10, 12, 14, 16, 18, 20, 22, 24, 26, 28, 30, 32, 34, 36, 38, 40, 42, 44, 46, 48, 50, 52, 54, 56, 58, 60, 62, 64, 66, 68, 70, 72, 74, 76, 78, 80, 82, 84, 86, 88, 90, 92, 94, 96, 98, 100, 102, 104, 106, 108, 110, 112, 114, 116, 118, 120, 122, 124, 126, 128, 130, 132, 134, 136, 138, 140, 142, 144, 146, 148.

Measure 157: *mp*, accents on notes 2, 4, 6, 8, 10, 12, 14, 16, 18, 20, 22, 24, 26, 28, 30, 32, 34, 36, 38, 40, 42, 44, 46, 48, 50, 52, 54, 56, 58, 60, 62, 64, 66, 68, 70, 72, 74, 76, 78, 80, 82, 84, 86, 88, 90, 92, 94, 96, 98, 100, 102, 104, 106, 108, 110, 112, 114, 116, 118, 120, 122, 124, 126, 128, 130, 132, 134, 136, 138, 140, 142, 144, 146, 148, 150, 152, 154, 156.

Whisper Not - Tenor Saxophone 1

165

*mf*

173

181

*mf*

*sfz*

189

3

3 3

straight

The Maynard Ferguson Series

# Whisper Not

As recorded by the Maynard Ferguson Band on "Come Blow Your Horn"

Tenor Saxophone 2 (Solo)

Composed by Benny Golson

Arranged by Michael Abene

Edited by Robert Curnow

Easy "2" Feel

♩ = 128

5

Unis. octaves

13

21

29

77

85

93

101

*Solo*  
Emi7 F#mi9 Gmi9 Eb/A7

109

117

125

Dmi7 Bø7 E7 Ami F#ø7 B7

Emi6 F#ø7 B7 Emi6 F#mi7 Gmi7 A7+5

133

4 > > > > >

*mp*

141

*f*

*f*

149

Long Fall

157

7

*mp*

165

3

*f*

*mf* COUNT

173

181

The Maynard Ferguson Series

# Whisper Not

As recorded by the Maynard Ferguson Band on "Come Blow Your Horn"

Baritone Saxophone

Composed by Benny Golson  
Arranged by Michael Abene  
Edited by Robert Curnow

Easy "2" Feel  
♩ = 128

45

53

61

69

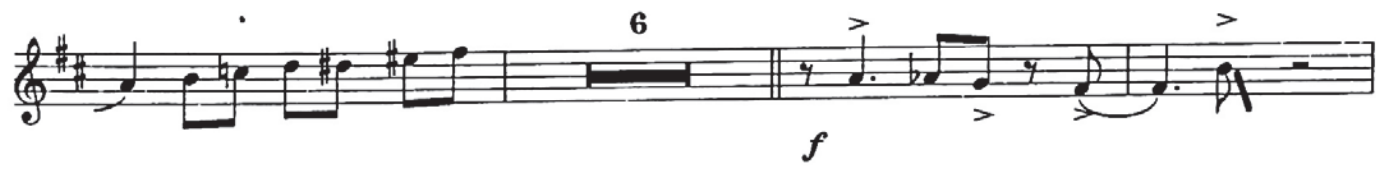

77

85

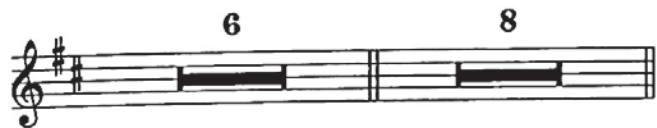

TURN PAGE

Whisper Not - Baritone Saxophone

Articulations include accents (>) and breath marks (^). Performance techniques include slurs and rests.

Whisper Not - Baritone Saxophone

157

*mp*

3 *f*

165

*mf*

173

181

2 *mf*

*sfz*

189

5 *mf*