

Non-Majors who wish to audition only for Collegiate Winds should prepare the following two pages only:

## Compulsories

#1 - Full Range Scale with Articulation Pattern - At a tempo that demonstrates evenness of rhythm, depth of tone, and impeccable intonation. - Notes in [brackets] are optional.

Bassoon

1 2 3 4

**#2 - Single Tongue - As fast as possible, while presenting clear articulations, accurate rhythm, and a consistent pulse of your choosing.**

Bassoon 1

# Vocalise #2

Giuseppe Concone

**Andante Cantabile** ♩ = 76

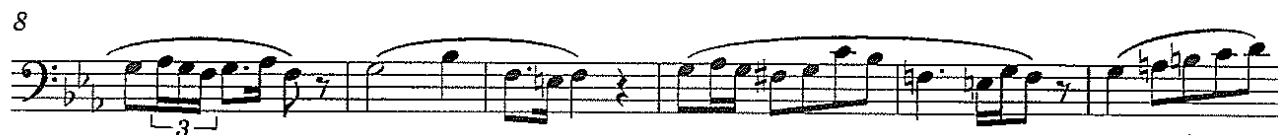

Music Majors and non-majors who wish to be considered for placement in all ensembles should prepare the following excerpts:

The Sorcerer's Apprentice, Dukas

**7** Soli  
Bass 2  
*mf*

*poco cresc.*

**8**  
2 *p marc.* *mf* *p* *p*

*dim.* *pp* *p* Soli

**9** II

The Sorcerer's Apprentice, Dukas

43 *A tempo*  
*à 2 Soli*  
*mf marc.*

44  
 *cresc. mf dim.*

*p*

45  
*f*

$\text{♩} = 108$

Mozart — Serenade in C Minor, K. 388

**Fagott I**

8

144

150

158

162

168

173

*pp* *mf* *mf*
