

## **Collegiate Winds**

Non-music majors who wish to audition for Collegiate Winds only should prepare the following two pages:

- I. Compulsories
- II. Lyrical Etude (Vocalise #2)

# Compulsories

#1 - Full Range Scale with Articulation Pattern - At a tempo that demonstrates evenness of rhythm, depth of tone, and impeccable intonation.

Saxophone

#2 - Single Tongue - As fast as possible, while presenting clear articulations, accurate rhythm, and a consistent pulse of your choosing.

Tenor Saxophone 1

# Vocalise #2

Giuseppe Concone

Andante Cantabile ♩ = 76

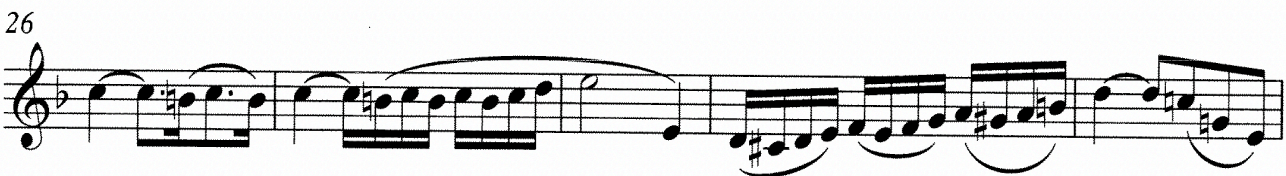

## **Wind Symphony, Symphonic Band, Symphony Orchestra Winds**

Music majors and non-majors who wish to be considered for placement in all ensembles should prepare the following materials:

- I. Holst "Second Suite in F"
  - a. Excerpts as noted
- II. Fillmore "Rolling Thunder"
  - a. Excerpt as noted
- III. Dahl "Sinfonietta"
  - a. Excerpt as noted
- IV. Bernstein *West Side Story* "Symphonic Dances"
  - a. Excerpt as noted

**Second Suite in F** Movement #1 Gustav Holst

Tempo: Dotted quarter note equals 116-120

March, "Rolling Thunder" (Fillmore)

(♩ = 152)

EXCERPT 3

BERNSTEIN *West Side Story*: Symphonic Dances

FOR EDUCATIONAL  
PURPOSES ONLY

Mambo  
Meno presto (♩ = 132)

400 *ff* 3 404 *ff*

410

420 *ff* *f*

430 *ff* 4