

Clarinet Audition Excerpts Spring 2022

Non-Majors who wish to audition only for Collegiate Winds should prepare the following two pages only:

Compulsories

#1 - Full Range Scales with Articulation Pattern - At a tempo that demonstrates evenness of rhythm, depth of tone, and impeccable intonation. Notes in [brackets] are optional.

Clarinet in B \flat

#2 - Single Tongue - As fast as possible, while presenting clear articulations, accurate rhythm, and a consistent pulse of your choosing.

Lyrical Etude

Create your own interpretation of this etude that demonstrates your most mature musical sensibilities.

Moderato e cantabile

Music Majors and non-majors who wish to be considered for placement in all ensembles should prepare the following excerpts:

Lyrical Etude

Create your own interpretation of this etude that demonstrates your most mature musical sensibilities.

Moderato e cantabile

Lux Perpetua

- Frank Ticheli

B \flat Clarinet 1

58 Solemn ($\text{♩} = \text{c. } 48$)
Solo - *singing out*

Hammersmith

- Gustav Holst

Dotted Quarter= 126

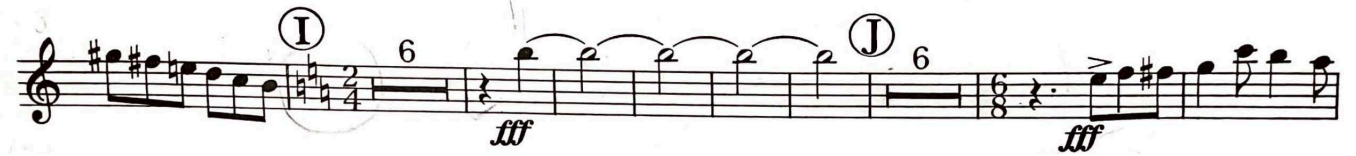
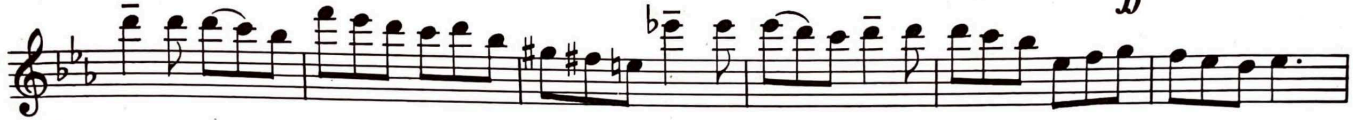

Andantino, ♩=80

Allegro vivo ♩=132

Transpose to B♭
POLOVETZKI DANCES
from the opera "Prince Igor"

A. BORODIN
(1833-1887)
